

FARRIS, HANSEN & ASSOC. INC.

7 RIDGWAY COURT- P.O. BOX 437
ELKHORN, WISCONSIN 53121
PHONE (262) 723-2098
FAX (262) 723-5886

ORDERED BY: KEEFE REAL ESTATE
PO BOX 460
LAKE GENEVA, WI. 53147

PLAT OF SURVEY LOT 11, BLOCK 7 INDIAN HILLS 1ST ADDITION SUBDIVISION LOCATED IN THE SE 1/4 SEC. 14 TOWN 1 NORTH, RANGE 16 EAST VILLAGE OF FONTANA-ON-GENEVA LAKE WALWORTH COUNTY, WISCONSIN

TAX KEY NO. SIHF 00076
803 ODSILA WAY

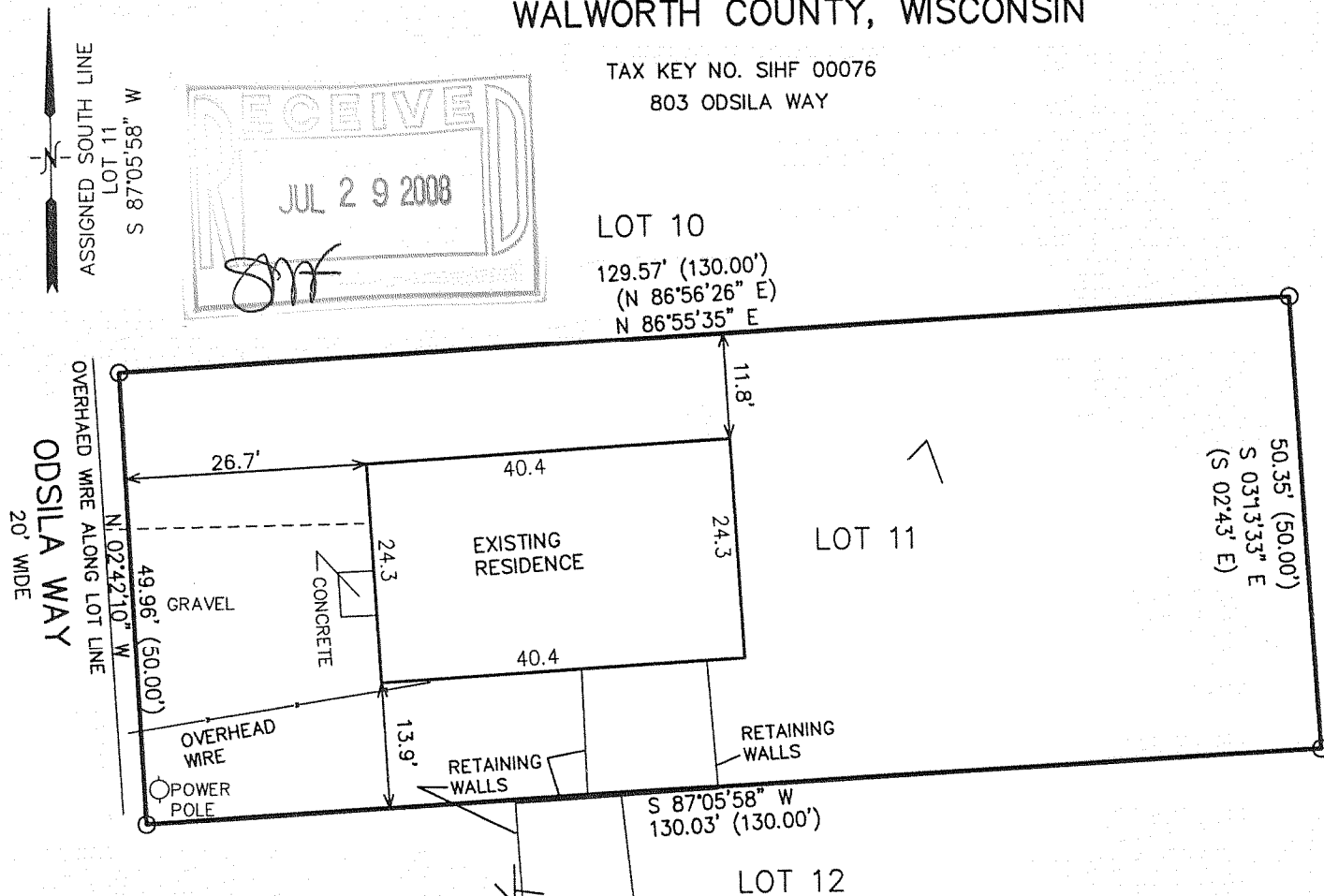

NOTE: THE ORIGINAL SUBDIVISION
PLAT SHOWS A DOTTED LINE WHICH
APPEARS TO HAVE BEEN A ROW SETBACK
SCALING 22' TO 25' FROM THE ROW FOR
ODSILA WAY.

LEGEND

○ = FOUND IRON PIPE STAKE
(xxx) = RECORDED AS

6510 S.F. (0.15 ACRES)

NOTE: COPIES OF THIS MAP TO WHICH THE FOLLOWING CERTIFICATE WILL APPLY SHOW SURVEYOR'S
ORIGINAL SEAL AND SIGNATURE IN RED INK. COPIES BY ANY OTHER MEANS MAY HAVE ALTERATIONS
WHICH DO NOT REPRESENT THE SURVEYOR'S WORK PRODUCT.

I HEREBY CERTIFY THAT THE ABOVE DESCRIBED PROPERTY HAS BEEN SURVEYED UNDER MY DIRECTION
AND THAT THE ABOVE MAP IS A TRUE REPRESENTATION THEREOF AND SHOWS THE SIZE AND LOCATION OF
THE PROPERTY, ITS EXTERIOR BOUNDARIES, THE LOCATION OF ALL VISIBLE STRUCTURES, AND
DIMENSIONS OF ALL PRINCIPLE BUILDINGS THEREON, BOUNDARY FENCES, APPARENT EASEMENTS,
ROADWAYS, AND VISIBLE ENCROACHMENTS, IF ANY. THIS SURVEY IS MADE FOR THE USE OF THE
PRESENT OWNERS OF THE PROPERTY, AND ALSO THOSE WHO PURCHASE, MORTGAGE, OR GUARANTEE THE
TITLE THERETO WITHIN ONE YEAR FROM THE DATE HEREOF.

DATED: JULY 15, 2008

Peter S. Gordon
PETER S. GORDON R.L.S. 2101

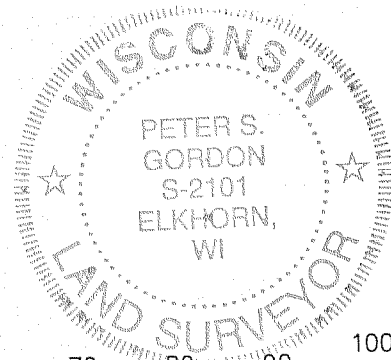

PROJECT NO. 7674
DATED: 07-02-2008
SHEET 1 OF 1 SHEETS

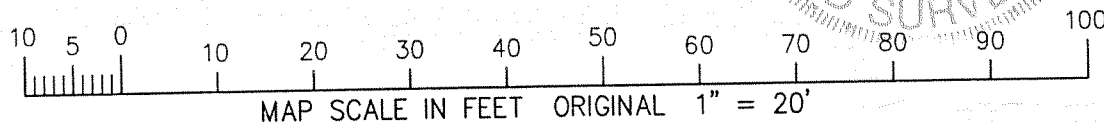

JUL 15 2008

SIHF-710

005-2589